National Cancer Institute

Frontiers in Basic Immunology

Sponsored by
The Center for Cancer Research

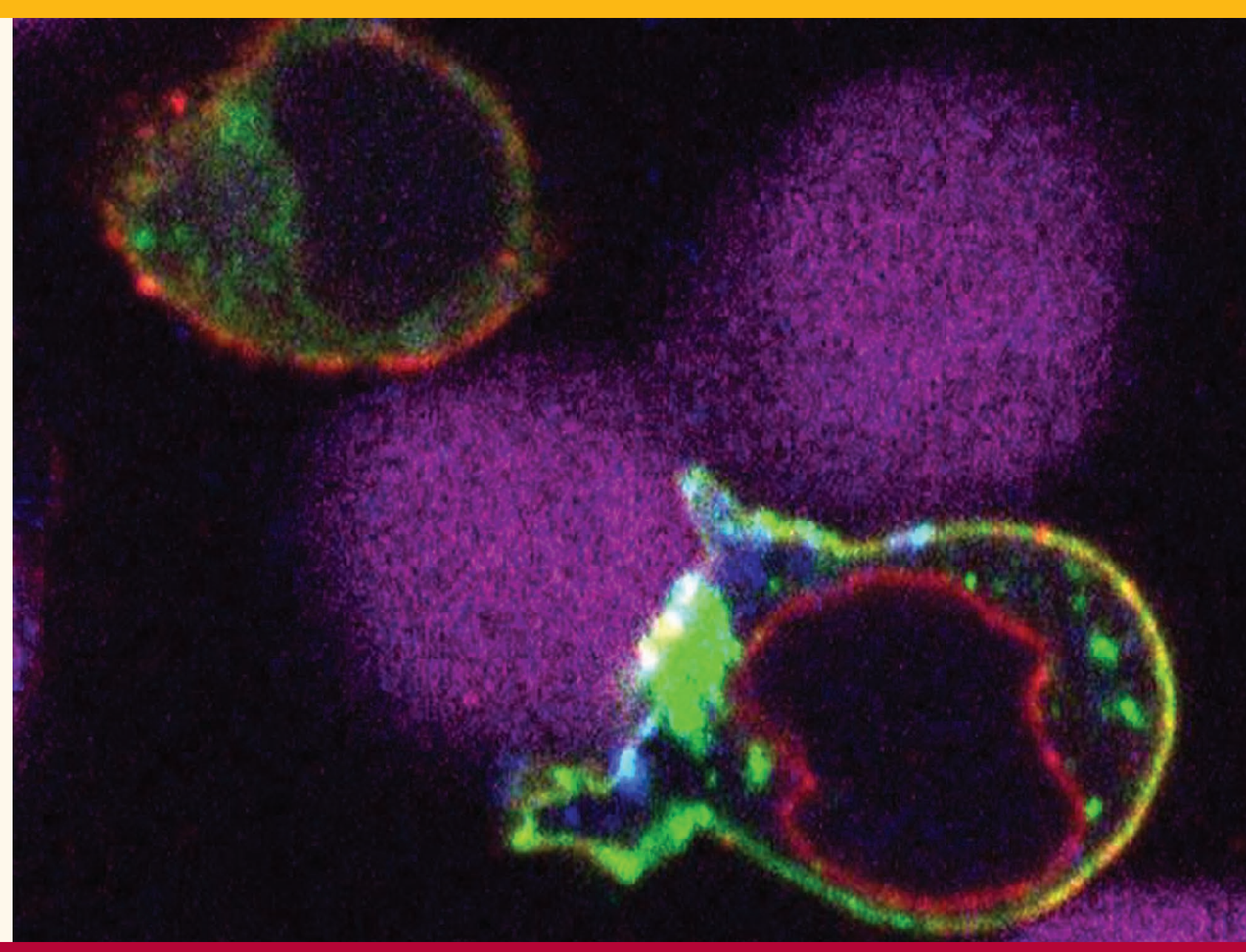

September 28-29, 2006

Masur Auditorium, Clinical Center
National Institutes of Health
Bethesda, Maryland

Session 1:

Lymphoid Cell Development and Differentiation

- **Harinder Singh**
- **Juan Zuniga-Pflucker**
- **Laurie Glimcher**
- **Al Singer**
- **Remy Bosselut**
- **Andre Nussenzweig**

Session 2:

Cell Signaling and Effector Function

- **Craig Thompson**
- **Sankar Ghosh**
- **Jon Ashwell**
- **Larry Samelson**
- **Scott Durum**
- **Tom Waldmann**

Session 3:

Cellular and Innate Immunity

- **Jeff Bluestone**
- **Alberto Mantovani**
- **Chris Biron**
- **Joost Oppenheim**
- **Giorgio Trinchieri**
- **Mary Carrington**

There will be no registration fee and registration can be done on-line at **http://web.ncifcrf.gov/events/basicimmunology/default.asp**. Seating is limited, so early registration is encouraged. For additional information, please contact Karen Kochersberger at ***kkochersberger@ncifcrf.gov*** or **301-228-4027**.

Image provided by Dr. Kelsie Bernot and Dr. Larry Samelson, Laboratory of Cellular and Molecular Biology.